weathertex

timber made perfect, naturally

한림에이치우드
Hanlimhwood co.,LTD.

Timber made perfect, naturally

'**Weathertex'는 'Global Green Tag**'의 엄격한 평가를 통해 **Green Rate 'Level A Platinum'** 증명서를 수여한 최초의 글로벌 생산 제품으로 지정되었습니다.

이는 자연친화적, 지속 재생 가능한 탄소배출 **'Zero – 0%'**의 천연소재의 제품이라는 것을 증명합니다.

또한 독립적인 삼자 증명서를 통해 지속적으로 산림보존에 헌신하는 글로벌기관인 **'PEFC'**의 로고는

고객들에게 자연친화적으로 관리되는 재료로써 생산, 제작되었음을 확인시켜주는 가장 확실한 기준입니다.

PEFC™

'Programme for the Endorsement of Forest Certification'

GREEN TAG CERTITED, LCA Grade

Good

Very Good

Excellent

World Leader

'Green Tag'란?

세계적인 친환경 건축 및 제품의
지속가능성을 인증하는 호주의 단체로써,
친환경 시장에서 신뢰성을 구축하고
환경 보존을 목표로 함.

호주, 뉴질랜드, 말레이시아, 남아프리카공화국,
아프리카 등 여러 곳에서 인정받는
글로벌 기준입니다.

*** 평가분야**

1. Biodiversity, 2. Life Cycle Analysis
3. Health & Ecotoxity, 4. Greenhouse Gas Emissions
5. Social Responsibility, 6. Synergy(Make Products More Efficient)

'Green Tag'의 설립목적.

구매자가 제품이 우리에게 어떤 영향을
미치는지 확신할 수 있는 기준,
제조업체가 소비자에게 신뢰할 수 있는
제품인지를 간단하게 나타낼 수 있는 기준,

빠르고 효율적으로 제품의 신뢰성을 얻을 수 있는지에
대한 명확한 기준 설립을 위해 설립.

*** LCA - Life Cycle Analysis**

‘Weathertex’란?

- **‘Weathertex’**는 주거 건축물과 상업용 건물을 위한 **100%천연소재**의 외장 마감재입니다.
- **‘Weathertex’**는 생산공장의 150km 이내의 거리에서 생산된 목재를 이용해 생산됩니다. 일체의 화학접착제를 사용하지 않으며 오직 **97%의 목재와 3%의 천연왁스로만 구성**되었습니다.
- **‘Weathertex’**의 모든 제품은 **마이너스의 탄소 배출량을 유지**하고 있습니다. 이는 제품이 **생산되는 과정에서의 탄소 배출량이 제품에 포함된 탄소양보다 적기때문**입니다.
- **‘Weathertex’**는 국제적인 **‘Green Foot - 그린풋’** 인증을 획득한 제품입니다.
- **‘Weathertex’**는 생산과정 중 **‘녹말’**과 **‘당’**을 완전히 제거하여 해충으로부터 자유롭습니다.
- **‘Weathertex’**는 무독성 아크릴 **수성페인트로 코팅**되어 손쉽고 빠르게 도장이 가능합니다.
- **‘Weathertex’**는 기초적인 목공기구만으로도 가공이 가능합니다.
- **‘Weathertex’**는 **‘Interior’와 ‘Exterior’로 함께 사용 가능**한 국내 유일의 제품입니다.
- **‘Weathertex’**는 **100% 호주산 유칼립투스를 사용**하여 수분과 두께 팽창에 대한 저항이 타 제품들에 비해 월등히 우수합니다.
- **‘Weathertex’**의 제품은 **25년의 품질 보증**을 제공하며 40년이 넘도록 시장에서 인정받고 있습니다.

‘Weather-Groove’

‘Weather-Groove <웨더그루브>’는 일정한 간격<150 mm/300mm>의 수직무늬를 가진 합판형태의 제품입니다.

국내에는 **9.5mm * 1196mm * 3660mm** 규격의 **RUFF-SAWN, WOODSMAN**의 제품이 입고됩니다.

SMOOTH 타입의 제품은 차후 입고 예정입니다.

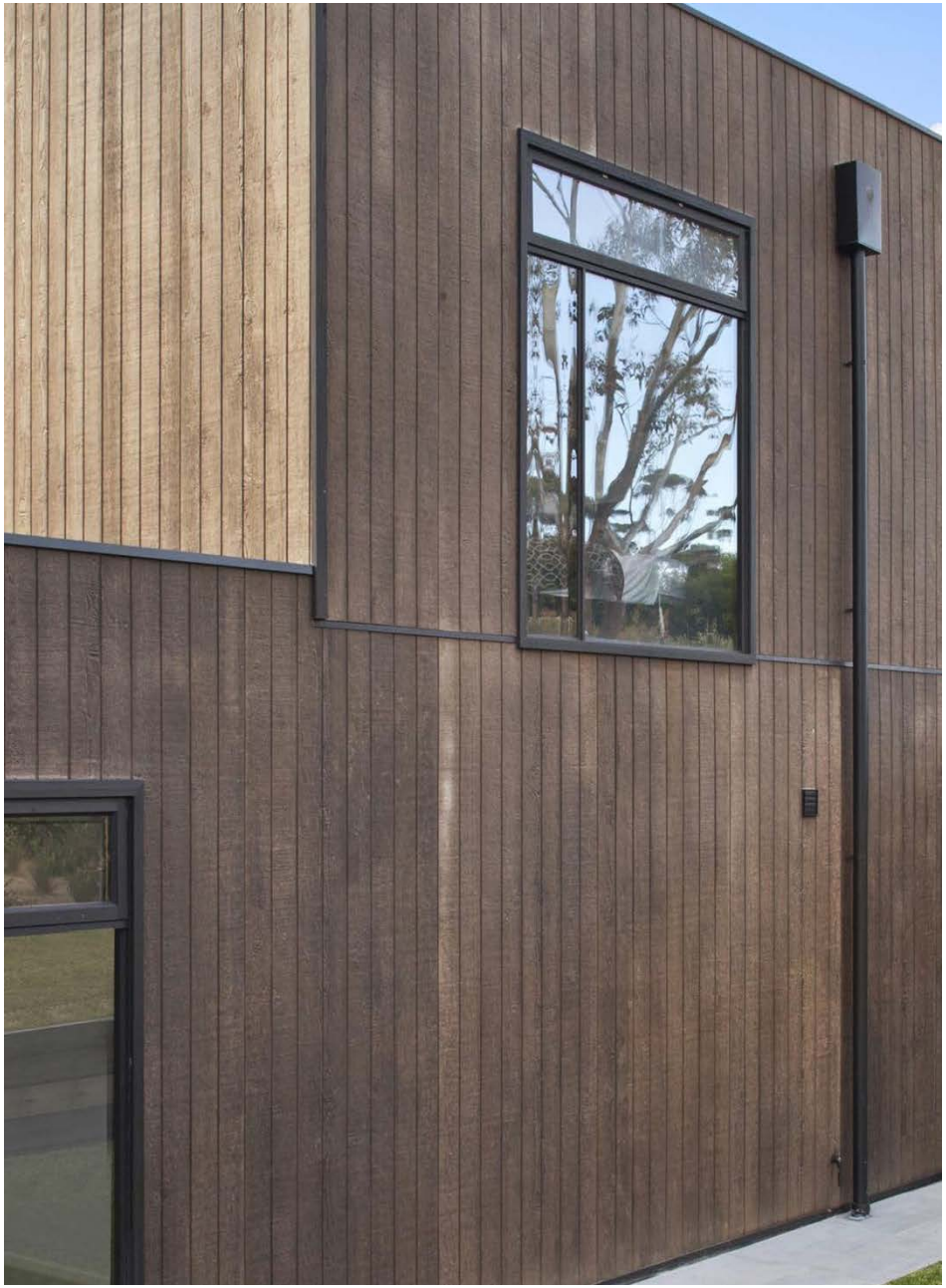

‘Selflok-Eco Groove’

‘Eco-Groove <에코그루브>’는 일정한 간격의 수평무늬를 가진 9.5mm * 300mm * 3660mm의 채널사이딩 제품입니다.
국내에는 **RUFF-SAWN, WOODSMAN** 제품이 입고됩니다. **SMOOTH 타입의 제품은 차후 입고 예정입니다.**

‘Primelok’

GUARANTEED 25* YEAR NOT TO SPLIT, CRACK OR ROT

* Refer to the Weathertex Manufacturer's Warranty Conditions

‘Primelok <프라임락>’은 시공을 위한 가이드가 제공되는 사이딩 제품입니다.

국내에는 **RUFF-SAWN, WOODSMAN** 제품이 입고되며
규격은 **9.5mm * 200mm * 3660mm**입니다.

SMOOTH 타입의 제품들은 차후 입고 예정입니다.

‘Weathertex’의 시공법

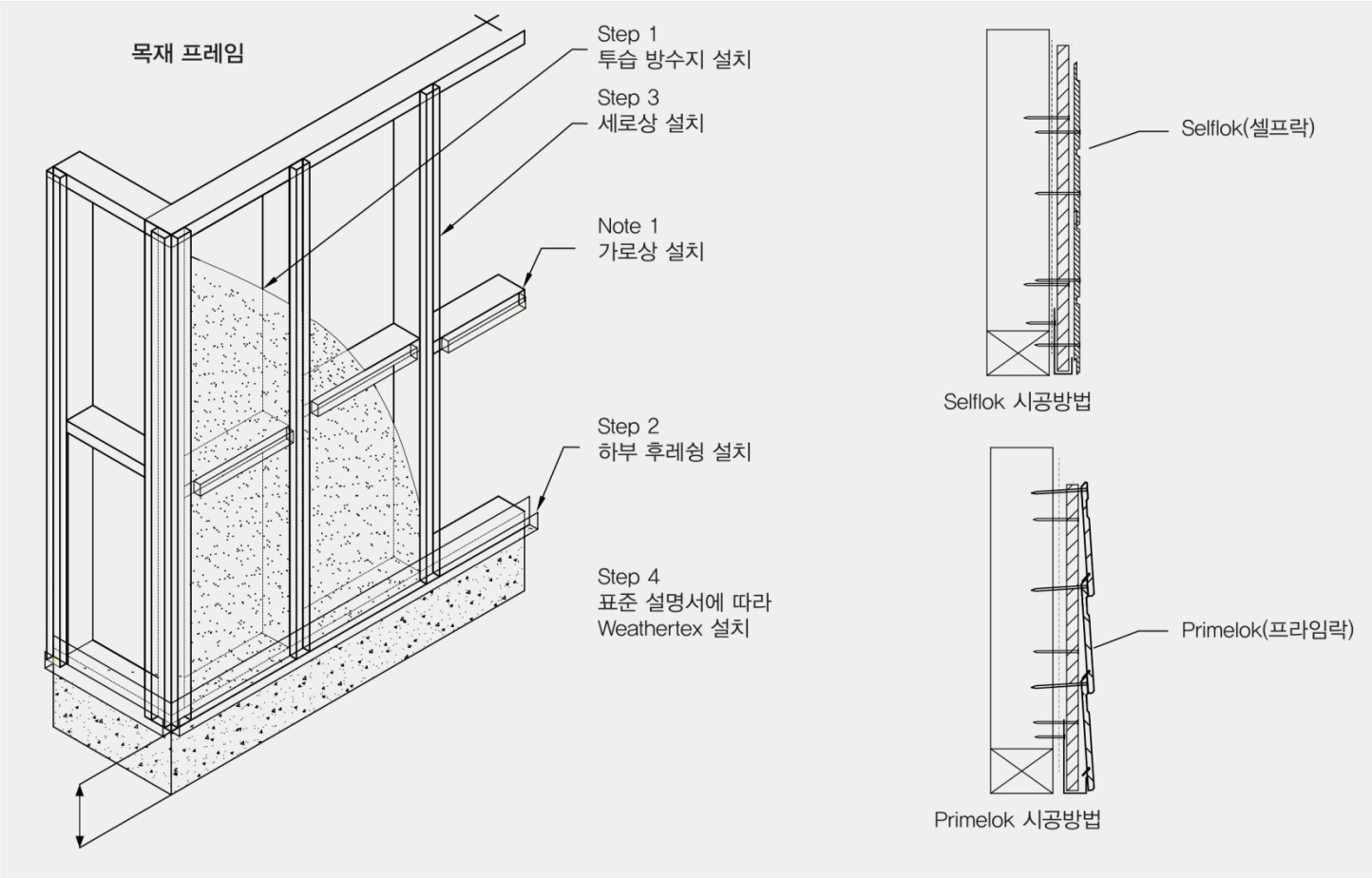

‘Weathertex’의 올바른 설치를 위해 **Joiner, In & Out Corner, Bottom Flashing** 등의 제품이 함께 설치되어야 합니다. 별도의 접착제, 접착테이프 등은 필요하지 않으며 부식방지 처리된 못, 타카핀을 통해 쉽고 빠르게 설치 가능합니다.

ewpaa
Engineered Wood Products Association of Australasia

30 July 2015

Mr Conal O'Neil
Process Engineer
Weathertex Pty Ltd
PO Box 21
RAYMOND TERRACE NSW 2324

Dear Conal

Declaration of AS 3959 BAL19 Claim for Weathertex

This EWPAA declaration's purpose is to justify the claim that 9.5 mm Weathertex meets the requirements of AS 3959 2009 - Construction in bushfire-prone areas for construction of Bushfire Attack Levels up to and including BAL19.

In "Section 6 - Construction for Bushfire Attack Level 19 (BAL-19)" of AS 3959 2009 the requirements for external wall cladding in Clause 6.4.1 (c) (iv) refers to Appendix E1. Appendix E1 states "Timber that is in solid, laminated or reconstituted form with a density of 750 kg/m^3 or greater at 12 % moisture content is suitable for construction where specified in Sections 5, 6 and 7."

Weathertex is manufactured under a quality management system that complies with the requirements of ISO9001:2008. Statistical analysis of the finished product density data from the 2014 and 2015 Weathertex finished product testing reports finds that average density of Weathertex over the period tested was greater than 1016 kg/m3 at a 95% confidence level. The 5% lower control limit of the data was 963 kg/m3, well above the density requirements of AS3959-2009. On average the density of the Weathertex tested exceeded the density requirement of Appendix E1 of AS3959-2009 by more than 35%.

The EWPAA is an accredited, independent, third-party Chain of Custody certifier. Weathertex Pty Ltd have been AS 4707 Chain of Custody certified for Reconstituted Hardwood Timber Panels since 2013. The CoC is a credible system for the tracking of wood or forest products originating from certified forests through all phases of ownership, transportation and manufacturing to the end consumer. This is an added guarantee that Weathertex Pty Ltd will consistently produce panels to meet the requirements of AS 3959. The Weathertex "Timber Supply Specification" lists the acceptable species that are used as raw material. As part of the CoC requirements there has to be in place systems to ensure the timber supply specification is consistently maintained.

The densification of the hardwood fibres during board manufacture to around 1000 kg/m^3, and the hardwood species that you use from your "Timber Supply Specification", ensures the Weathertex brands meet the requirements of AS 3959 2009 - Construction in bushfire-prone areas.

Yours sincerely

James MacGregor BE
Consultant to EWPAA

Unit 3 / 106 Reon Avenue West, Eagle Form 4009 Qld Australia
PO Box 2108 Forthside Valley BC Qld 4006 ABN: 34 009 704 951
P: +617 3250 3700 F: +617 3292 4764
www.ewpa.com.au info@ewpa.com.au

PRODUCT CERTIFIED paa ENGINEERED WOOD

AWTA PRODUCT TESTING

Australian Wool Testing Authority Ltd - trading as AWTA Product Testing
A.B.N 43 006 014 106
1st Floor, 191 Racecourse Road, Flemington, Victoria 3031
P.O Box 240, North Melbourne, Victoria 3051
Phone (03) 9371 2400 Fax (03) 9371 2499

TEST REPORT

Client : Weathertex Pty Ltd
Masonite Road
Raymond Terrace NSW 2324

Test Number : 15-003947
Issue Date : 18/08/2015
Print Date : 27/08/2015
Order Number : 30349

These results only apply to the specimen mounted, as described in this report. The result of this fire test may be used to directly assess fire hazard, but it should be recognised that a single test method will not provide a full assessment of fire hazard under all fire conditions.

Each test specimen had an unattached backing of 4.5mm thick fibre reinforced cement board.

Each test specimen was clamped along all sides.

Specimens tended to flash before ignition. Ignition was based on the occurance of a single flash of flame which lasted longer than 10 seconds.

© Australian Wool testing Authority Ltd
Copyright - All Rights Reserved

NATA
Accredited for compliance with ISO/IEC 17025
- Chemical Testing : Accreditation No. 983
- Mechanical Testing : Accreditation No. 985
- Performance & Approvals Testing : Accreditation No. 1356

Samples and their identifying descriptions have been provided by the client unless otherwise stated. AWTA Ltd makes no warranty, implied or otherwise, as to the source of the tested samples. The above test results relate only to the sample or samples tested. This document shall not be reproduced except in full and shall be rendered void if amended or altered. This document, the names AWTA Product Testing and AWTA Ltd may be used in advertising providing the content and format of the advertisement have been approved by the Managing Director of AWTA Ltd.

0204/11/06 APPROVED SIGNATORY MICHAEL A. JACKSON B.Sc.(Hons) MANAGING DIRECTOR

AWTA PRODUCT TESTING

Australian Wool Testing Authority Ltd - trading as AWTA Product Testing
A.B.N 43 006 014 106
1st Floor, 191 Racecourse Road, Flemington, Victoria 3031
P.O Box 240, North Melbourne, Victoria 3051
Phone (03) 9371 2400 Fax (03) 9371 2499

TEST REPORT

Client : Weathertex Pty Ltd
Masonite Road
Raymond Terrace NSW 2324

Test Number : 15-003931
Issue Date : 18/08/2015
Print Date : 27/08/2015
Order Number : 30349

Sample Description Clients Ref : "Weathertex 9.5mm Hardboard"
Faced hardboard
Colour : White/Brown
End Use : External/Internal Wall Cladding
Nominal Composition : Mixed Eucalypt Species
Nominal Mass per Unit Area/Density : 1020+/-50 kg/m3

AS/NZS 3837-1998 Method of Test for Heat and Smoke Release Rates for Materials and Products using an Oxygen Consumption Calorimeter

	Specimen 1	2	3	Mean	
Average Heat Release Rate	74.0	74.4	77.6	75.3	kW/m²
Average Specific extinction area	38.2	45.0	32.9	38.7	m²/kg

(according to Specification C1.10 of the Building Code of Australia)

Test orientation : Horizontal

	Specimen 1	2	3	Mean	
Irradiance	50	50	50	50	kW/m²
Exhaust flow rate	24	24	24	24	L/sec
Time to sustained flaming	54	55	57	55	sec
Test duration	1940	2000	1985	1975	sec
Peak heat release after ignition	416.8	398.5	411.5	408.9	kW/m²
Average heat at 60 s	151.3	140.9	152.0	148.1	kW/m²
Average heat at 180 s	153.7	149.8	156.8	153.4	kW/m²
Average heat at 300 s	153.0	147.3	155.2	151.8	kW/m²
Total heat released	139.5	144.7	149.5	144.6	MJ/m²
Average effective heat of combustion	13.9	14.3	14.7	14.3	MJ/kg

© Australian Wool testing Authority Ltd
Copyright - All Rights Reserved

NATA
This Laboratory is accredited by the National Association of Testing Authorities, Australia, for
- Chemical Testing of Textiles & Related Products : Accreditation No. 983
- Mechanical Testing of Textiles & Related Products : Accreditation No. 985
- Heat & Temperature Measurement : Accreditation No. 1356

This document is issued in accordance with NATA's accreditation requirements. Samples, and their identifying descriptions have been provided by the client unless otherwise stated. AWTA Ltd makes no warranty, implied or otherwise, as to the source of the tested samples. The above test results relate only to the sample or samples tested. This document shall not be reproduced except in full and shall be rendered void if amended or altered. This document, the names AWTA Product Testing and AWTA Ltd may be used in advertising providing the content and format of the advertisement have been approved in advance by the Managing Director of AWTA Ltd.

0204/11/06 APPROVED SIGNATORY MICHAEL A. JACKSON B.Sc.(Hons) MANAGING DIRECTOR

AWTA PRODUCT TESTING

Australian Wool Testing Authority Ltd - trading as AWTA Product Testing
A.B.N 43 006 014 106
1st Floor, 191 Racecourse Road, Flemington, Victoria 3031
P.O Box 240, North Melbourne, Victoria 3051
Phone (03) 9371 2400 Fax (03) 9371 2499

TEST REPORT

Client : Weathertex Pty Ltd
Masonite Road
Raymond Terrace NSW 2324

Test Number : 15-003931
Issue Date : 18/08/2015
Print Date : 27/08/2015
Order Number : 30349

Initial thickness	9.5	9.5	9.5	9.5	mm
Initial mass	95	95.1	95.9	95.3	g
Mass remaining	13.0	12.9	12.8	12.9	g
Mass percentage pyrolysed	86.3	86.4	86.6	86.5	%
Mass loss	82.0	82.2	83.1	82.4	g
Average rate of mass loss	5.3	5.2	5.3	5.3	g/m².s

These test results relate only to the behaviour of the product under the conditions of the test, they are not intended to be the sole criterion for assessment of performance under real fire conditions.

The results reported herein shall not be used to derive a Group Number in accordance with the NCC without undertaking validation of the performance that is predicted.

The results of these fire tests may be used to directly assess fire hazard, but it should be recognised that a single test method will not provide a full assessment of the fire hazard under all fire conditions.

Tests were conducted with a wire grid placed over the sample during testing. This was done to contain intumescing sample within the sample holder.

© Australian Wool testing Authority Ltd
Copyright - All Rights Reserved

NATA
This Laboratory is accredited by the National Association of Testing Authorities, Australia, for
- Chemical Testing of Textiles & Related Products : Accreditation No. 983
- Mechanical Testing of Textiles & Related Products : Accreditation No. 985
- Heat & Temperature Measurement : Accreditation No. 1356

This document is issued in accordance with NATA's accreditation requirements. Samples, and their identifying descriptions have been provided by the client unless otherwise stated. AWTA Ltd makes no warranty, implied or otherwise, as to the source of the tested samples. The above test results relate only to the sample or samples tested. This document shall not be reproduced except in full and shall be rendered void if amended or altered. This document, the names AWTA Product Testing and AWTA Ltd may be used in advertising providing the content and format of the advertisement have been approved in advance by the Managing Director of AWTA Ltd.

0204/11/06 APPROVED SIGNATORY MICHAEL A. JACKSON B.Sc.(Hons) MANAGING DIRECTOR

AWTA PRODUCT TESTING

Australian Wool Testing Authority Ltd - trading as AWTA Product Testing
A.B.N 43 006 014 106
1st Floor, 191 Racecourse Road, Flemington, Victoria 3031
P.O Box 240, North Melbourne, Victoria 3051
Phone (03) 9371 2400 Fax (03) 9371 2499

TEST REPORT

Client : Weathertex Pty Ltd
Masonite Road
Raymond Terrace NSW 2324

Test Number : 15-003931
Issue Date : 18/08/2015
Print Date : 27/08/2015
Order Number : 30349

Specimen : 1

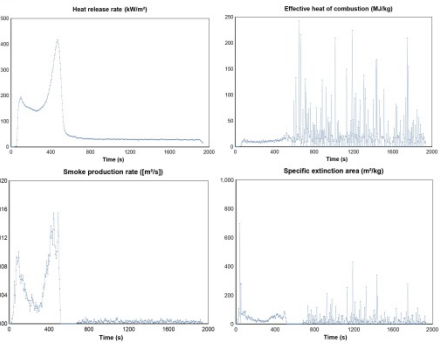

© Australian Wool testing Authority Ltd
Copyright - All Rights Reserved

NATA
This Laboratory is accredited by the National Association of Testing Authorities, Australia, for
- Chemical Testing of Textiles & Related Products : Accreditation No. 983
- Mechanical Testing of Textiles & Related Products : Accreditation No. 985
- Heat & Temperature Measurement : Accreditation No. 1356

This document is issued in accordance with NATA's accreditation requirements. Samples, and their identifying descriptions have been provided by the client unless otherwise stated. AWTA Ltd makes no warranty, implied or otherwise, as to the source of the tested samples. The above test results relate only to the sample or samples tested. This document shall not be reproduced except in full and shall be rendered void if amended or altered. This document, the names AWTA Product Testing and AWTA Ltd may be used in advertising providing the content and format of the advertisement have been approved in advance by the Managing Director of AWTA Ltd.

0204/11/06 APPROVED SIGNATORY MICHAEL A. JACKSON B.Sc.(Hons) MANAGING DIRECTOR

AWTA PRODUCT TESTING

Australian Wool Testing Authority Ltd - trading as AWTA Product Testing
A.B.N 43 006 014 106
1st Floor, 191 Racecourse Road, Flemington, Victoria 3031
P.O Box 240, North Melbourne, Victoria 3051
Phone (03) 9371 2400 Fax (03) 9371 2499

TEST REPORT

Client : Weathertex Pty Ltd
Masonite Road
Raymond Terrace NSW 2324

Test Number : 15-003931
Issue Date : 18/08/2015
Print Date : 27/08/2015
Order Number : 30349

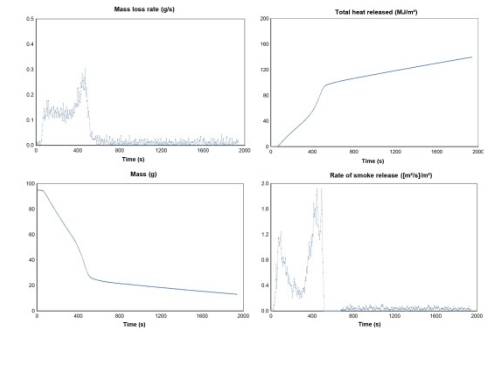

© Australian Wool testing Authority Ltd
Copyright - All Rights Reserved

NATA
This Laboratory is accredited by the National Association of Testing Authorities, Australia, for
- Chemical Testing of Textiles & Related Products : Accreditation No. 983
- Mechanical Testing of Textiles & Related Products : Accreditation No. 985
- Heat & Temperature Measurement : Accreditation No. 1356

This document is issued in accordance with NATA's accreditation requirements. Samples, and their identifying descriptions have been provided by the client unless otherwise stated. AWTA Ltd makes no warranty, implied or otherwise, as to the source of the tested samples. The above test results relate only to the sample or samples tested. This document shall not be reproduced except in full and shall be rendered void if amended or altered. This document, the names AWTA Product Testing and AWTA Ltd may be used in advertising providing the content and format of the advertisement have been approved in advance by the Managing Director of AWTA Ltd.

0204/11/06 APPROVED SIGNATORY MICHAEL A. JACKSON B.Sc.(Hons) MANAGING DIRECTOR

AWTA PRODUCT TESTING

Australian Wool Testing Authority Ltd - trading as AWTA Product Testing
A.B.N 43 006 014 106
1st Floor, 191 Racecourse Road, Flemington, Victoria 3031
P.O Box 240, North Melbourne, Victoria 3051
Phone (03) 9371 2400 Fax (03) 9371 2499

TEST REPORT

Client : Weathertex Pty Ltd
Masonite Road
Raymond Terrace NSW 2324

Test Number : 15-003931
Issue Date : 18/08/2015
Print Date : 27/08/2015
Order Number : 30349

Specimen : 2

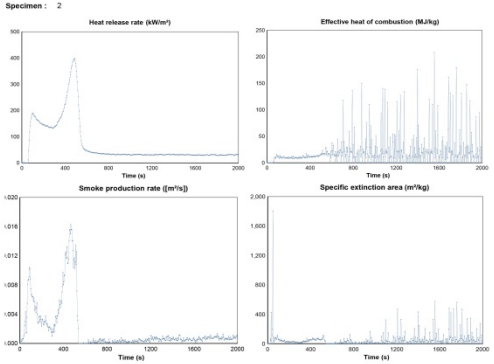

© Australian Wool testing Authority Ltd
Copyright - All Rights Reserved

NATA
This Laboratory is accredited by the National Association of Testing Authorities, Australia, for
- Chemical Testing of Textiles & Related Products : Accreditation No. 983
- Mechanical Testing of Textiles & Related Products : Accreditation No. 985
- Heat & Temperature Measurement : Accreditation No. 1356

This document is issued in accordance with NATA's accreditation requirements. Samples, and their identifying descriptions have been provided by the client unless otherwise stated. AWTA Ltd makes no warranty, implied or otherwise, as to the source of the tested samples. The above test results relate only to the sample or samples tested. This document shall not be reproduced except in full and shall be rendered void if amended or altered. This document, the names AWTA Product Testing and AWTA Ltd may be used in advertising providing the content and format of the advertisement have been approved in advance by the Managing Director of AWTA Ltd.

0204/11/06 APPROVED SIGNATORY MICHAEL A. JACKSON B.Sc.(Hons) MANAGING DIRECTOR

AWTA PRODUCT TESTING

Australian Wool Testing Authority Ltd - trading as AWTA Product Testing
A.B.N 43 006 014 106
1st Floor, 191 Racecourse Road, Flemington, Victoria 3031
P.O Box 240, North Melbourne, Victoria 3051
Phone (03) 9371 2400 Fax (03) 9371 2499

TEST REPORT

Client : Weathertex Pty Ltd
Masonite Road
Raymond Terrace NSW 2324

Test Number : 15-003931
Issue Date : 18/08/2015
Print Date : 27/08/2015
Order Number : 30349

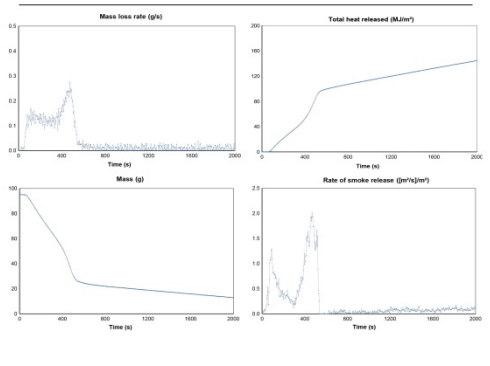

© Australian Wool testing Authority Ltd
Copyright - All Rights Reserved

NATA
This Laboratory is accredited by the National Association of Testing Authorities, Australia, for
- Chemical Testing of Textiles & Related Products : Accreditation No. 983
- Mechanical Testing of Textiles & Related Products : Accreditation No. 985
- Heat & Temperature Measurement : Accreditation No. 1356

This document is issued in accordance with NATA's accreditation requirements. Samples, and their identifying descriptions have been provided by the client unless otherwise stated. AWTA Ltd makes no warranty, implied or otherwise, as to the source of the tested samples. The above test results relate only to the sample or samples tested. This document shall not be reproduced except in full and shall be rendered void if amended or altered. This document, the names AWTA Product Testing and AWTA Ltd may be used in advertising providing the content and format of the advertisement have been approved in advance by the Managing Director of AWTA Ltd.

0204/11/06 APPROVED SIGNATORY MICHAEL A. JACKSON B.Sc.(Hons) MANAGING DIRECTOR

AWTA PRODUCT TESTING

Australian Wool Testing Authority Ltd - trading as AWTA Product Testing
A.B.N 43 006 014 106
1st Floor, 191 Racecourse Road, Flemington, Victoria 3031
P.O Box 240, North Melbourne, Victoria 3051
Phone (03) 9371 2400 Fax (03) 9371 2499

TEST REPORT

Client : Weathertex Pty Ltd
Masonite Road
Raymond Terrace NSW 2324

Test Number : 15-003947
Issue Date : 18/08/2015
Print Date : 27/08/2015
Order Number : 30349

Sample Description
Clients Ref : "Weathertex 9.5mm Hardboard"
Faced hardboard
Colour : White/Brown
End Use : External & Interior Wall cladding
Nominal Composition : Mixed eucalyptus
Nominal Mass per Unit Area/Density : 1020 +/-50 kg/m3
Nominal Thickness : Approx: 9.5mm

AS/NZS 1530.3-1999 **Methods for Fire Tests on Building Materials, Components and Structures Part 3: Simultaneous Determination of Ignitability, Flame Propagation, Heat Release and Smoke Release**

Face tested: Face
Date tested: 18/08/2015

	Standard Error	Mean	
Ignition time	0.36	7.75	min
Flame propagation time	6.1	99.7	sec
Heat release integral	4.7	121.0	kJ/m²
Smoke release, log d	0.0575	-1.5547	
Optical density, d		0.0290	/ metre
Number of specimens ignited:		6	
Number of specimens tested:		6	

Regulatory Indices:

Ignitability Index	12	Range 0-20
Spread of Flame Index	5	Range 0-10
Heat Evolved Index	4	Range 0-10
Smoke Developed Index	2	Range 0-10

33579 6705 Page 1 of 2

© Australian Wool testing Authority Ltd
Copyright - All Rights Reserved

NATA Accredited for compliance with ISO/IEC 17025
- Chemical Testing : Accreditation No. 983
- Mechanical Testing : Accreditation No. 985
- Performance & Approvals Testing : Accreditation No. 1356

Samples and their identifying descriptions have been provided by the client unless otherwise stated. AWTA Ltd makes no warranty, implied or otherwise, as to the source of the tested samples. The above test results relate only to the sample or samples tested. This document shall not be reproduced except in full and shall be rendered void if amended or altered. This document, the names AWTA Product Testing and AWTA Ltd may be used in advertising providing the content and format of the advertisement have been approved by the Managing Director of AWTA Ltd.

AWTA LIMITED

0204/11/06 APPROVED SIGNATORY MICHAEL A. JACKSON B.Sc.(Hons) MANAGING DIRECTOR

AWTA PRODUCT TESTING

Australian Wool Testing Authority Ltd - trading as AWTA Product Testing
A.B.N 43 006 014 106
1st Floor, 191 Racecourse Road, Flemington, Victoria 3031
P.O Box 240, North Melbourne, Victoria 3051
Phone (03) 9371 2400 Fax (03) 9371 2499

TEST REPORT

Client : Weathertex Pty Ltd
Masonite Road
Raymond Terrace NSW 2324

Test Number : 15-003931
Issue Date : 18/08/2015
Print Date : 27/08/2015
Order Number : 30349

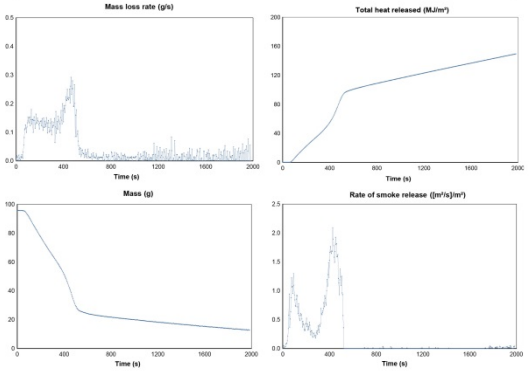

19694 6689 Page 8 of 8

© Australian Wool testing Authority Ltd
Copyright - All Rights Reserved

NATA This Laboratory is accredited by the National Association of Testing Authorities, Australia, for :
- Chemical Testing of Textiles & Related Products : Accreditation No. 983
- Mechanical Testing of Textiles & Related Products : Accreditation No. 985
- Heat & Temperature Measurement : Accreditation No. 1356

This document is issued in accordance with NATA's accreditation requirements. Samples, and their identifying descriptions have been provided by the client unless otherwise stated. AWTA Ltd makes no warranty, implied or otherwise, as to the source of the tested samples. The above test results relate only to the sample or samples tested. This document shall not be reproduced except in full and shall be rendered void if amended or altered. This document, the names AWTA Product Testing and AWTA Ltd may be used in advertising providing the content and format of the advertisement have been approved in advance by the Managing Director of AWTA Ltd.

AWTA LIMITED

0204/11/06 APPROVED SIGNATORY MICHAEL A. JACKSON B.Sc.(Hons) MANAGING DIRECTOR

AWTA PRODUCT TESTING

Australian Wool Testing Authority Ltd - trading as AWTA Product Testing
A.B.N 43 006 014 106
1st Floor, 191 Racecourse Road, Flemington, Victoria 3031
P.O Box 240, North Melbourne, Victoria 3051
Phone (03) 9371 2400 Fax (03) 9371 2499

TEST REPORT

Client : Weathertex Pty Ltd
Masonite Road
Raymond Terrace NSW 2324

Test Number : 15-003931
Issue Date : 18/08/2015
Print Date : 27/08/2015
Order Number : 30349

Specimen : 3

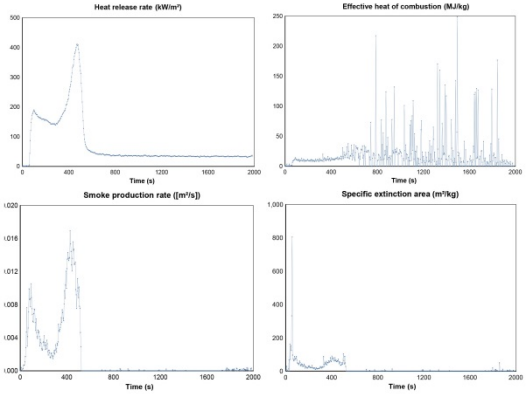

19694 6689 Page 7 of 8

© Australian Wool testing Authority Ltd
Copyright - All Rights Reserved

NATA This Laboratory is accredited by the National Association of Testing Authorities, Australia, for :
- Chemical Testing of Textiles & Related Products : Accreditation No. 983
- Mechanical Testing of Textiles & Related Products : Accreditation No. 985
- Heat & Temperature Measurement : Accreditation No. 1356

This document is issued in accordance with NATA's accreditation requirements. Samples, and their identifying descriptions have been provided by the client unless otherwise stated. AWTA Ltd makes no warranty, implied or otherwise, as to the source of the tested samples. The above test results relate only to the sample or samples tested. This document shall not be reproduced except in full and shall be rendered void if amended or altered. This document, the names AWTA Product Testing and AWTA Ltd may be used in advertising providing the content and format of the advertisement have been approved in advance by the Managing Director of AWTA Ltd.

AWTA LIMITED

0204/11/06 APPROVED SIGNATORY MICHAEL A. JACKSON B.Sc.(Hons) MANAGING DIRECTOR

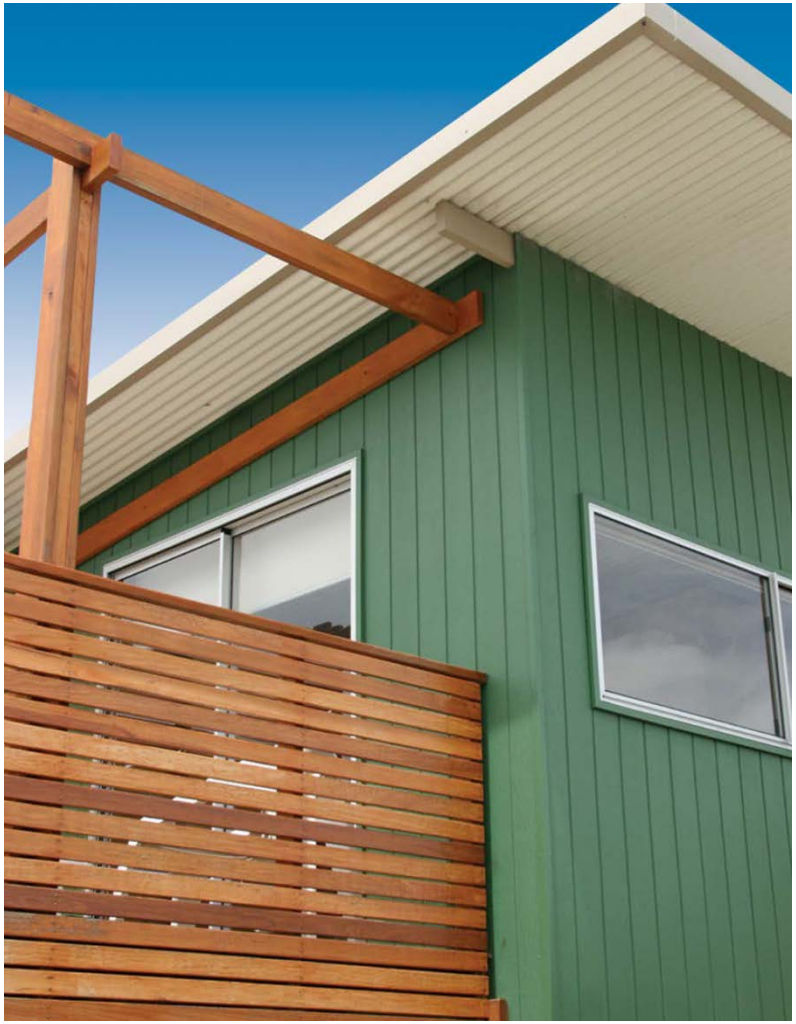

Weathergroove 150 Smooth

weathertex

timber made perfect, naturally